

full name Dowden, Anne Ophelia Todd

Birthdate 17 September **Birthplace** Denver,
Deathdate 11 January 2007 **Deathplace** Boulder,

Portrait # 1

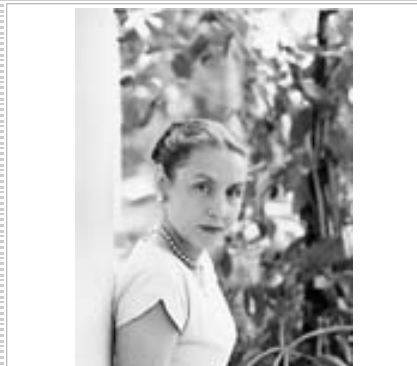

Date of Photo ca. 1959 (at age 52)

location of photo Yale Summer School, Norfolk, Connecticut

photographer Weiss, Murray

copyright restrictions

item type b/w print

item size

additional subjects

notes

Murray Weiss number 50754. See contact sheet in portrait folder for photos from same photo shoot.

full name Dowden, Anne Ophelia Todd

Birthdate 17 September **Birthplace** Denver,
Deathdate 11 January 2007 **Deathplace** Boulder,

Portrait # 10



Date of Photo 1975

location of photo Hanover, New Hampshire

photographer Beckmann, Hannes

copyright restrictions

item type b/w print

item size

additional subjects

notes

full name Dowden, Anne Ophelia Todd

Birthdate 17 September **Birthplace** Denver,
Deathdate 11 January 2007 **Deathplace** Boulder,

Portrait # 11



Date of Photo 1957

location of photo Brooklyn Botanic Garden

photographer

copyright restrictions

item type b/w print

item size

additional subjects

notes

full name Dowden, Anne Ophelia Todd

Birthdate 17 September

Birthplace Denver,

Portrait # 12

Deathdate 11 January 2007

Deathplace Boulder,



Date of Photo ca. 1960

location of photo Cooper Union's Green Camp, Torrey Club trip

photographer

copyright restrictions

item type color print

item size

additional subjects Monachino, Joseph #2 (of the New York Botanic Garden)

notes
High Resolution color scan is saved on hard drive and cd in vault on 5th floor.

full name Dowden, Anne Ophelia Todd

Birthdate 17 September

Birthplace Denver,

Portrait # 13

Deathdate 11 January 2007

Deathplace Boulder,



Date of Photo

location of photo

photographer

copyright restrictions

item type b/w print

item size

additional subjects Dowden, Raymond Baxter #11; Baskin, Hal

notes

full name Dowden, Anne Ophelia Todd

Birthdate 17 September

Birthplace Denver,

Portrait # 14

Deathdate 11 January 2007

Deathplace Boulder,



Date of Photo 1974

location of photo New York studio

photographer

copyright restrictions

item type b/w print

item size

additional subjects

notes

full name Dowden, Anne Ophelia Todd

Portrait # 15



notes

Also a close-up of only Anne Ophelia Todd Dowden from the same negative.

Birthdate 17 September

Birthplace Denver,

Deathdate 11 January 2007

Deathplace Boulder,

Date of Photo 1940's or 1950's

location of photo New York studio

photographer

copyright restrictions

item type b/w print

item size

additional subjects Dowden, Raymond Baxter #3

full name Dowden, Anne Ophelia Todd

Portrait # 16



notes

Birthdate 17 September

Birthplace Denver,

Deathdate 11 January 2007

Deathplace Boulder,

Date of Photo ca. 1945

location of photo New York studio

photographer

copyright restrictions

item type b/w print

item size

additional subjects Dowden, Raymond Baxter #4

full name Dowden, Anne Ophelia Todd

Portrait # 17



notes

Birthdate 17 September

Birthplace Denver,

Deathdate 11 January 2007

Deathplace Boulder,

Date of Photo May 1999

location of photo Colorado

photographer Bruno, Lugene

copyright restrictions

item type b/w print

item size

additional subjects White, James J. #12; Crawford, Carolyn Louise #7

full name Dowden, Anne Ophelia Todd

Birthdate 17 September

Birthplace Denver,

Portrait # 18

Deathdate 11 January 2007

Deathplace Boulder,



Date of Photo 1959

location of photo Yale Summer School, Norfolk, Connecticut

photographer Weiss, Murray

copyright restrictions

item type b/w print

item size

additional subjects Dowden, Raymond Baxter #5

notes

Port. #18 was originally accessioned as the contact sheet of several portraits of Anne Ophelia and Raymond Dowden. One port. was chosen as #18 for clarification and the contact sheet was placed in the portrait folder with no number. 6 May 2005 - JS.

full name Dowden, Anne Ophelia Todd

Birthdate 17 September

Birthplace Denver,

Portrait # 19

Deathdate 11 January 2007

Deathplace Boulder,



Date of Photo 1959

location of photo Yale Summer School, Norfolk, Connecticut

photographer Weiss, Murray

copyright restrictions

item type b/w print

item size

additional subjects Dowden, Raymond Baxter #6

notes

See contact sheet in portrait folder for several portraits from same photo shoot.

full name Dowden, Anne Ophelia Todd

Birthdate 17 September

Birthplace Denver,

Portrait # 2

Deathdate 11 January 2007

Deathplace Boulder,



Date of Photo ca. 1959 (at age 52)

location of photo Yale Summer School, Norfolk, Connecticut

photographer Weiss, Murray

copyright restrictions

item type b/w print

item size

additional subjects

notes

Murray Weiss number 50754.

full name Dowden, Anne Ophelia Todd

Birthdate 17 September

Birthplace Denver,

Portrait # 20

Deathdate 11 January 2007

Deathplace Boulder,

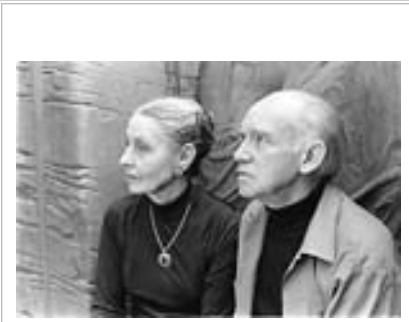

Date of Photo 1975

location of photo Hanover, New Hampshire

photographer Wysocki, Matthew (?)

copyright restrictions

item type b/w print

item size

additional subjects Dowden, Raymond Baxter #7

notes

full name Dowden, Anne Ophelia Todd

Birthdate 17 September

Birthplace Denver,

Portrait # 21

Deathdate 11 January 2007

Deathplace Boulder,



Date of Photo 1975

location of photo Hanover, New Hampshire

photographer Wysocki, Matthew (?)

copyright restrictions

item type b/w print

item size

additional subjects

notes

full name Dowden, Anne Ophelia Todd

Birthdate 17 September

Birthplace Denver,

Portrait # 22

Deathdate 11 January 2007

Deathplace Boulder,



Date of Photo

location of photo Frame House Gallery, Louisville, Kentucky

photographer

copyright restrictions

item type color print

item size

additional subjects

notes

High Resolution color scan is saved on hard drive and cd in vault on 5th floor.

full name Dowden, Anne Ophelia Todd

Birthdate 17 September

Birthplace Denver,

Portrait # 23

Deathdate 11 January 2007

Deathplace Boulder,

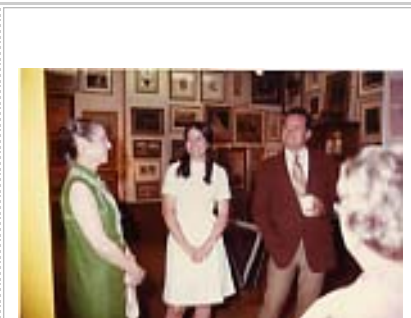

Date of Photo

location of photo Frame House Gallery, Louisville, Kentucky

photographer

copyright restrictions

item type color print

item size

additional subjects Harm, Mr. and Mrs. Ray

notes

High Resolution color scan is saved on hard drive and cd in vault on 5th floor.

full name Dowden, Anne Ophelia Todd

Birthdate 17 September

Birthplace Denver,

Portrait # 24

Deathdate 11 January 2007

Deathplace Boulder,



Date of Photo 1937

location of photo Manhattanville College

photographer

copyright restrictions

item type b/w print

item size

additional subjects

notes

full name Dowden, Anne Ophelia Todd

Birthdate 17 September

Birthplace Denver,

Portrait # 25

Deathdate 11 January 2007

Deathplace Boulder,



Date of Photo 1940's

location of photo Manhattanville College studio

photographer

copyright restrictions

item type b/w print

item size

additional subjects

notes

full name Dowden, Anne Ophelia Todd

Birthdate 17 September

Birthplace Denver,

Portrait # 26

Deathdate 11 January 2007

Deathplace Boulder,

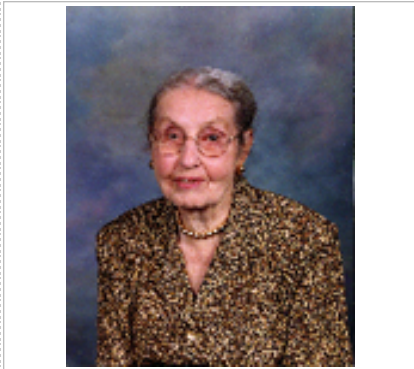

Date of Photo October 1999

location of photo

photographer

copyright restrictions

item type color print

item size

additional subjects

notes
High Resolution color scan is saved on hard drive and cd in vault on 5th floor.

full name Dowden, Anne Ophelia Todd

Birthdate 17 September

Birthplace Denver,

Portrait # 27

Deathdate 11 January 2007

Deathplace Boulder,



Date of Photo 17 September 2002

location of photo Boulder, Colorado

photographer

copyright restrictions

item type color print

item size

additional subjects

notes
High Resolution color scan is saved on hard drive and cd in vault on 5th floor.

full name Dowden, Anne Ophelia Todd

Birthdate 17 September

Birthplace Denver,

Portrait # 28

Deathdate 11 January 2007

Deathplace Boulder,



Date of Photo 17 September 2002

location of photo Boulder, Colorado

photographer

copyright restrictions

item type color print

item size

additional subjects

notes
High Resolution color scan is saved on hard drive and cd in vault on 5th floor.

full name Dowden, Anne Ophelia Todd

Birthdate 17 September

Birthplace Denver,

Portrait # 3

Deathdate 11 January 2007

Deathplace Boulder,



Date of Photo 1965 (at age 58)

location of photo

photographer

copyright restrictions

item type b/w print

item size

additional subjects

notes

full name Dowden, Anne Ophelia Todd

Birthdate 17 September

Birthplace Denver,

Portrait # 4

Deathdate 11 January 2007

Deathplace Boulder,



Date of Photo

location of photo

photographer Beckmann, Hannes

copyright restrictions

item type b/w print

item size

additional subjects

notes

full name Dowden, Anne Ophelia Todd

Birthdate 17 September

Birthplace Denver,

Portrait # 5

Deathdate 11 January 2007

Deathplace Boulder,



Date of Photo 1975

location of photo Hanover, New Hampshire

photographer Wysocki, Matthew

copyright restrictions

item type b/w print

item size

additional subjects

notes

full name Dowden, Anne Ophelia Todd

Birthdate 17 September

Birthplace Denver,

Deathdate 11 January 2007

Deathplace Boulder,

Portrait # 6



Date of Photo 6 November 1977

location of photo 4th International Exhibition of Botanical Art and

photographer Rosen, Joseph

copyright restrictions

item type b/w print

item size

additional subjects

notes

full name Dowden, Anne Ophelia Todd

Birthdate 17 September

Birthplace Denver,

Deathdate 11 January 2007

Deathplace Boulder,

Portrait # 7



Date of Photo May 1999

location of photo Colorado

photographer Bruno, Lugene

copyright restrictions

item type b/w print

item size

additional subjects White, James J. #10

notes

full name Dowden, Anne Ophelia Todd

Birthdate 17 September

Birthplace Denver,

Deathdate 11 January 2007

Deathplace Boulder,

Portrait # 8



Date of Photo May 1999

location of photo Colorado

photographer Bruno, Lugene

copyright restrictions

item type b/w print

item size

additional subjects

notes

On HI web site, as of Sept. 2007.

full name Dowden, Anne Ophelia Todd

Birthdate 17 September

Birthplace Denver,

Deathdate 11 January 2007

Deathplace Boulder,

Portrait # 9

Date of Photo May 1999

location of photo Colorado

photographer Bruno, Lugene

copyright restrictions

item type b/w print

item size

additional subjects White, James J. #11; Crawford, Carolyn Louise #6 and Crawford's husband and son.



notes

Orig. neg.: #11, 35mm.

For more information about this Art collection, contact the Curator of Art.

James J. White, Curator of Art
Hunt Institute for Botanical Documentation
5th Floor, Hunt Library
Carnegie Mellon University
4909 Frew Street
Pittsburgh, PA 15213-3890
Phone: 412-268-2440
Email: jw3u@andrew.cmu.edu
Web site: <http://huntbot.andrew.cmu.edu/HIBD/Departments/Art.shtml>

For more information about the biographical citations or the individual or group portraits relating to this Art collection but held in the Archives, contact the Archivist.

Angela L. Todd, Archivist
Hunt Institute for Botanical Documentation
5th Floor, Hunt Library
Carnegie Mellon University
4909 Frew Street
Pittsburgh, PA 15213-3890
Phone: 412-268-2437
Email: at3i@andrew.cmu.edu
Web site: <http://huntbot.andrew.cmu.edu/HIBD/Departments/Archives.shtml>